Original key: B♭ m
This score: Am

Hate That I Made You Love Me

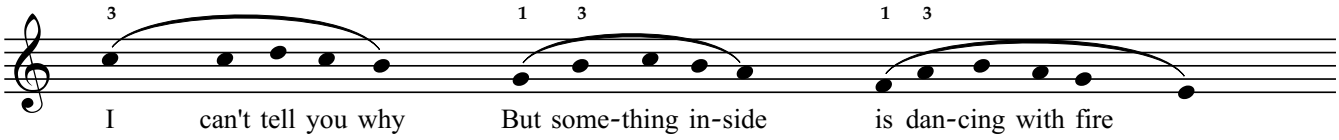

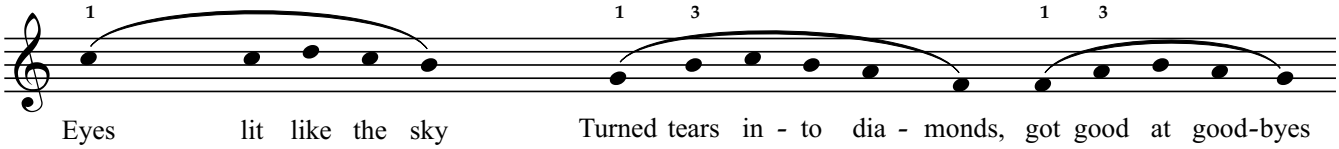

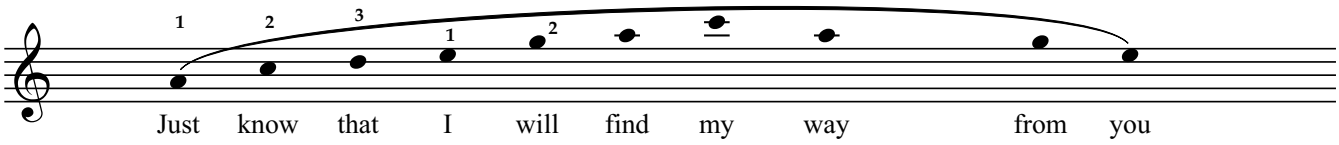

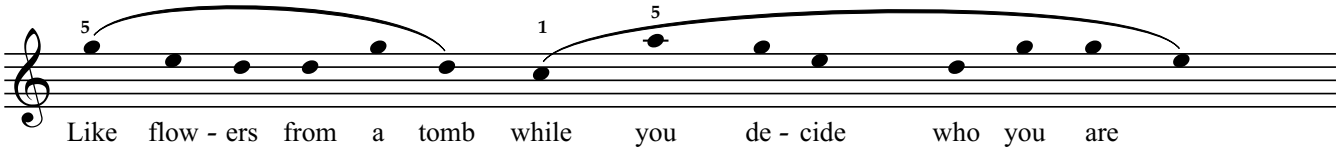

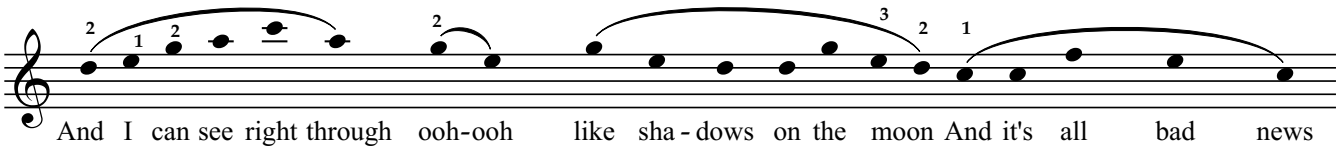
2 1 2 2 3 2 1
And I can see right through ooh-ooh like sha - dows on the moon And it's all bad news

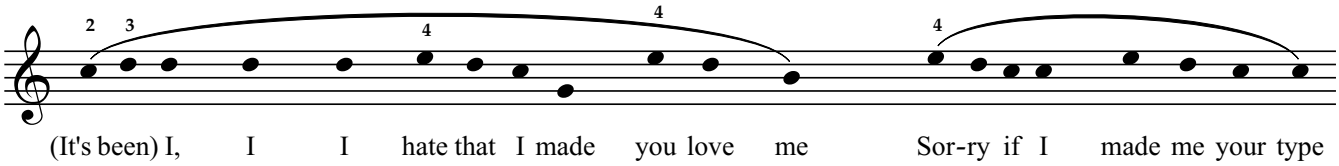
2 3 4 4 4
(It's been) I, I I hate that I made you love me Sor-ry if I made me your type

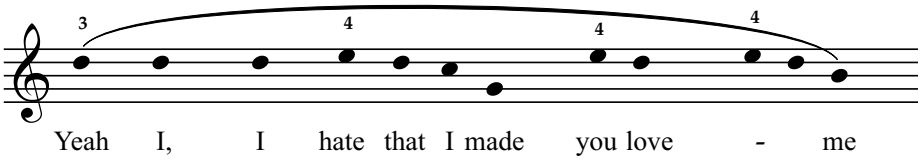
3 4 4 4
Yeah I, I hate that I made you love - me

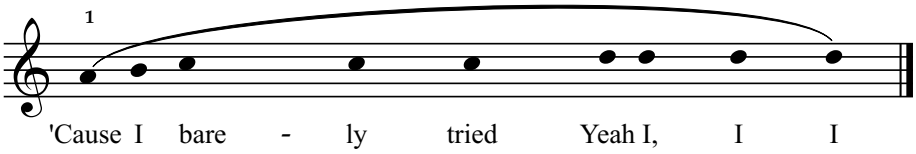
1
'Cause I bare - ly tried Yeah I, I I