Original key: E
This score: F

CEVİZ ADAM

Şip Şap Şop

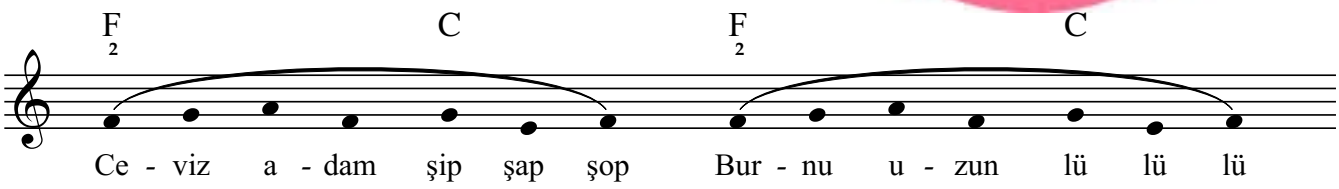

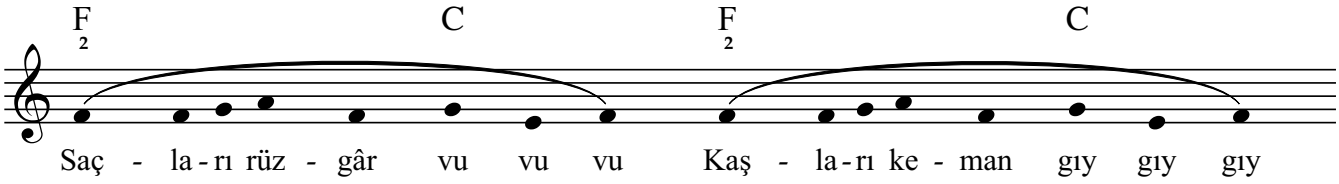

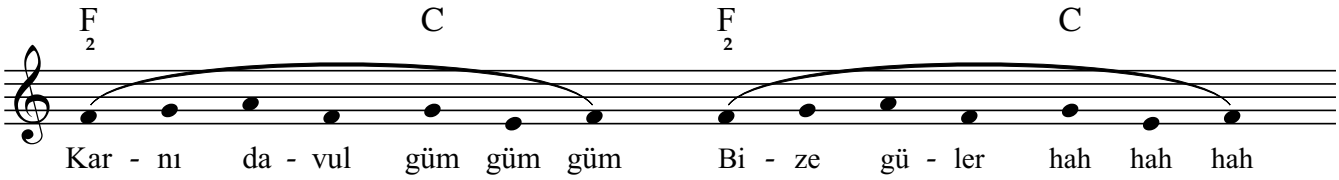

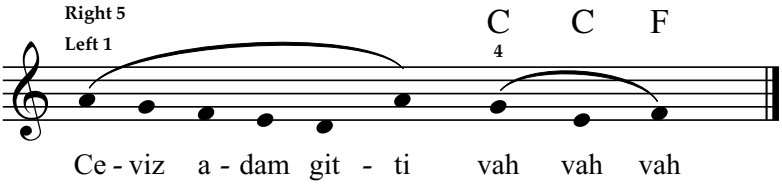

(with 2 hands the same)