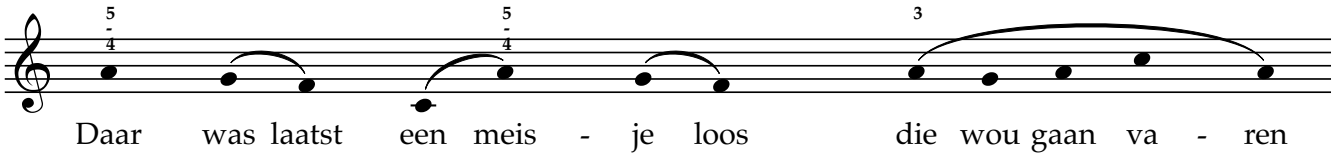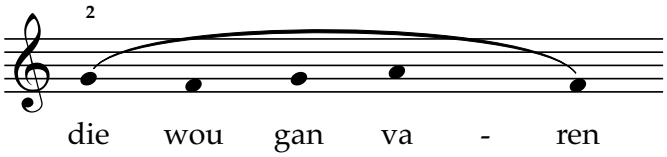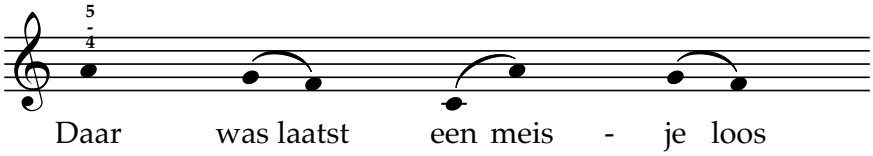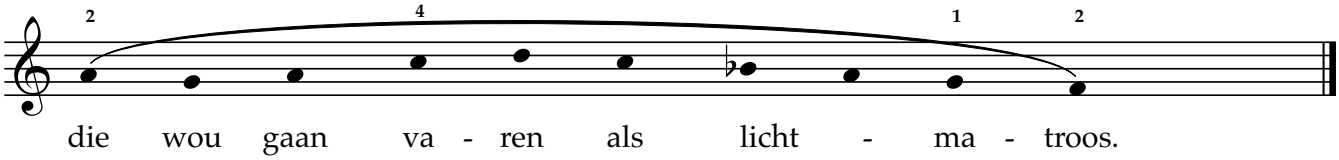DAAR WAS LAATST .....
een meisje Loos