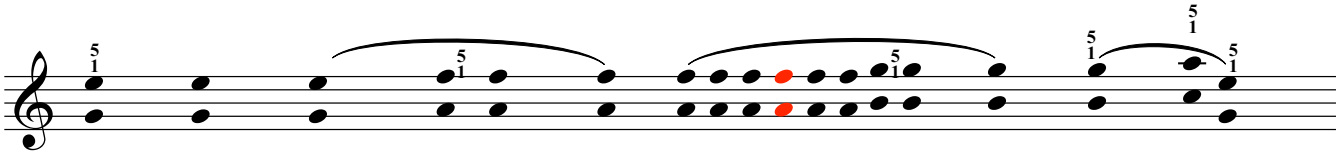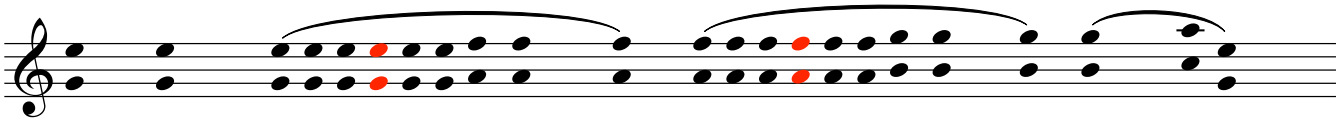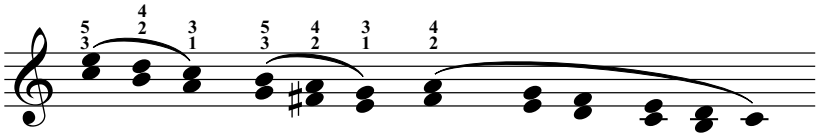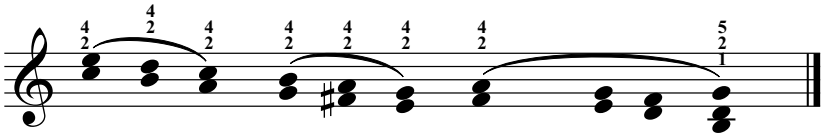BALLADE POUR ADELINE