Turkey in the Straw

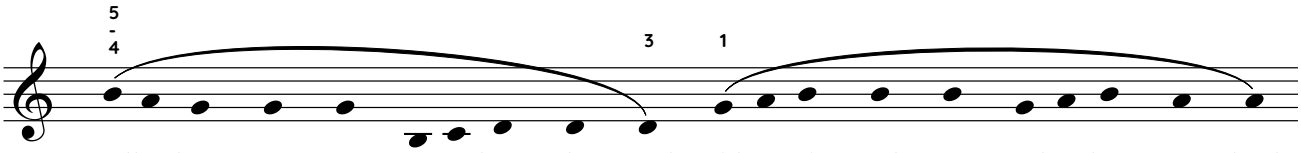

Well I drove my wa - gon a-long the road with a ti - red team and a hea - vy load.

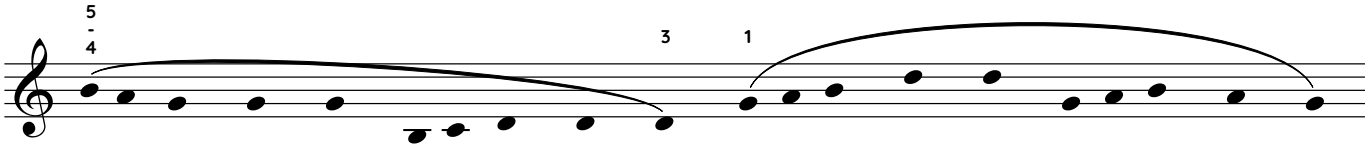

So I cracked my whip and the lea - der sprung and I say day - day to the wa - gon tongue.

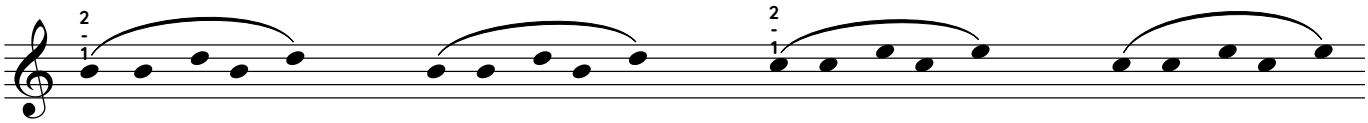

Tur-key in the straw tur-key in the hay tur-key in the straw, tur-key in the hay.

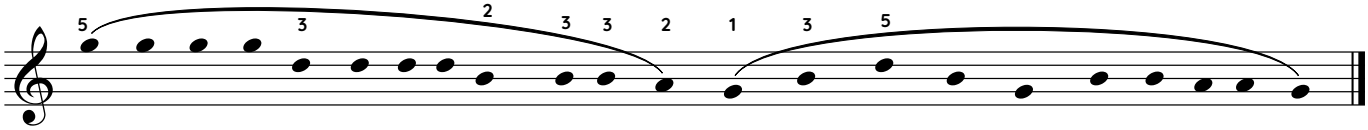

Roll 'em up and twist 'em up a high tuck a - haw and play that tune called *Tur-key in the straw.*