The Subway
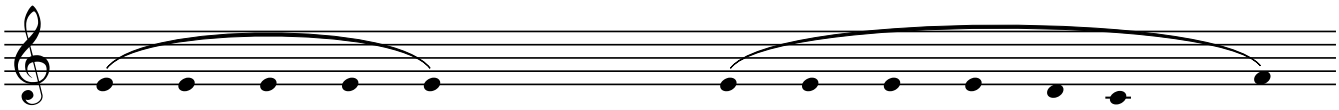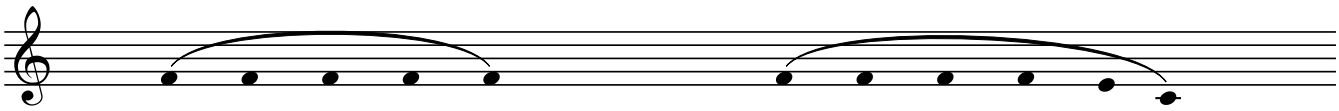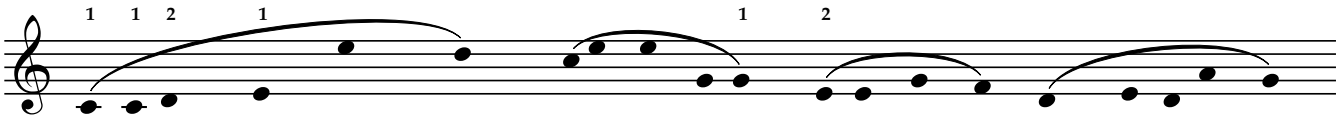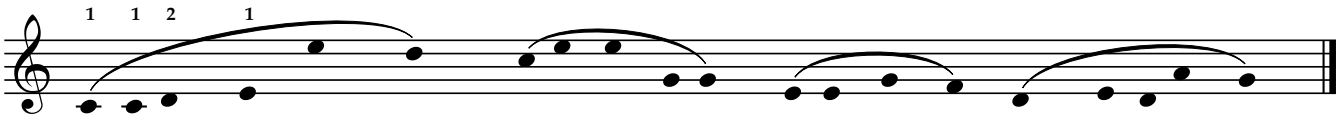
Chappell Roan