I can see you

Taylor Swift

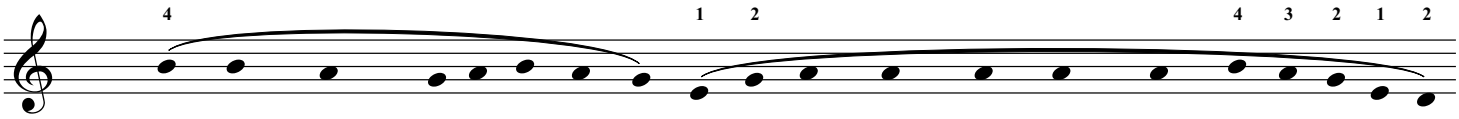

You brush past me in the hall-way and youdon't think I - I - I can see ya, do ya?

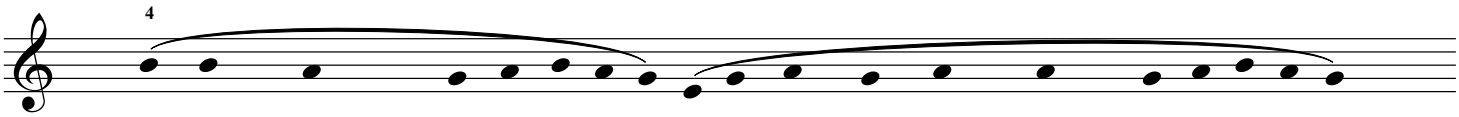

I've been watch - ing you for ag-es and I spend my time try - ing not to feel it.

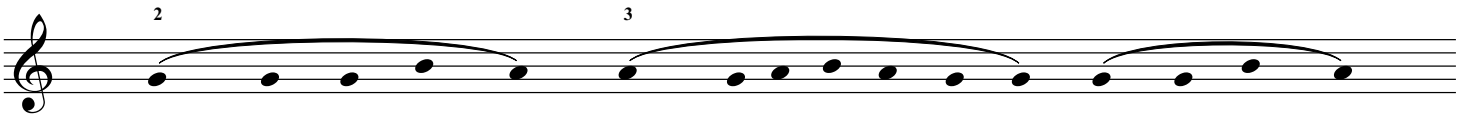

But whatwould you do if I went to touch you now? What would you do

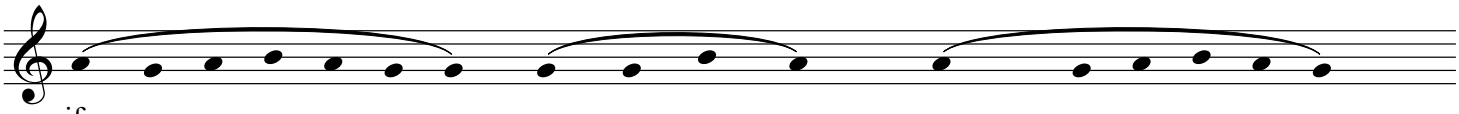

if they nev - er found us out? What would you do if we nev - er made a

TAYLOR SWIFT
I CAN SEE YOU

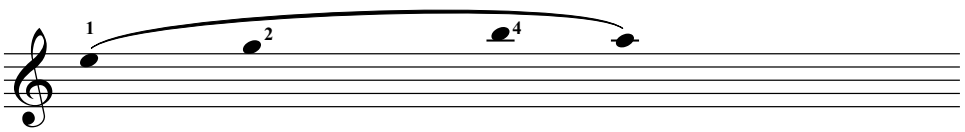
so - ou - ound?

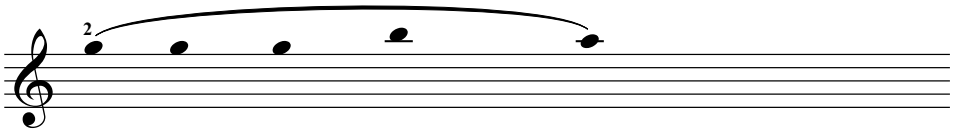
'Cause I can see you

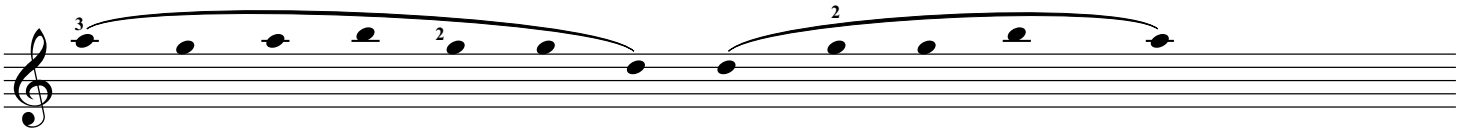
wait ing- down - the hall from me. And I can see you

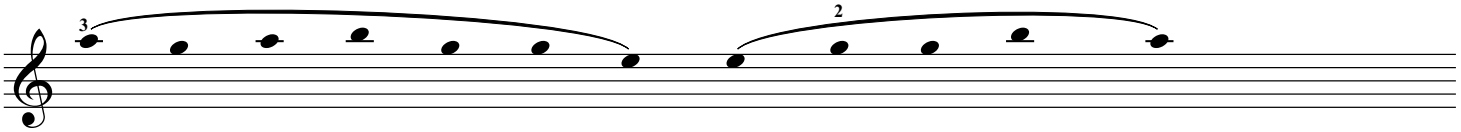
up a - gainst the wall with me. And what would you do,

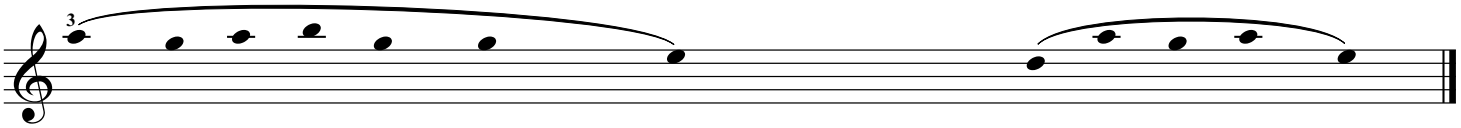
ba - by, if you on - ly knew that I can see you?