In een Spaanse villa

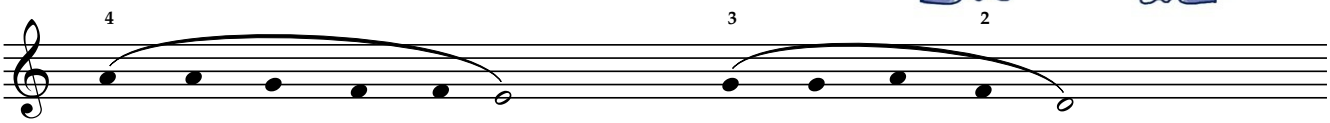

In een Spaan- se vil- la, op een Spaans bal- kon.

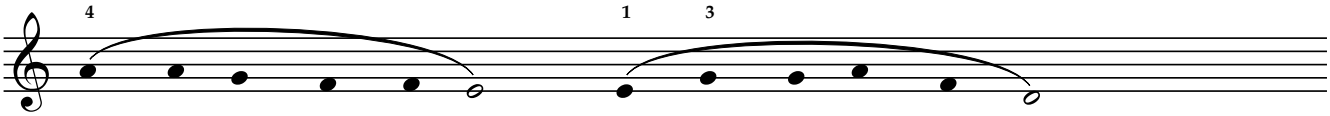

Zit- ten ze- ven Pie- ten, te zin- gen in de zon.

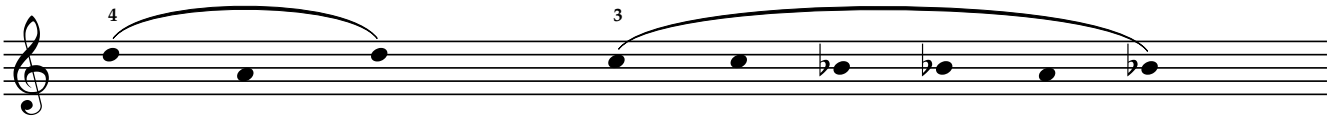

Nee, nee, nee, we gaan niet met hem mee,

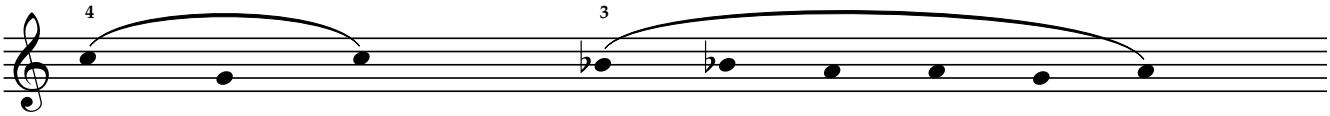

naar dat kou- we land- je aan de zee.

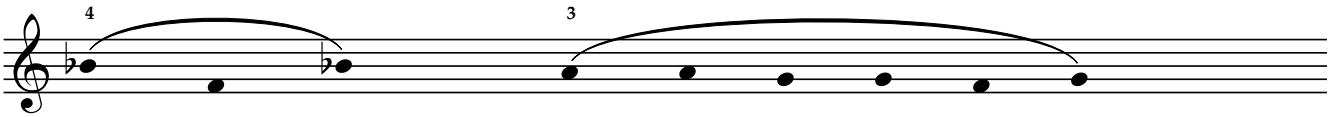

Nee, nee, nee, we gaa n niet met hem mee.

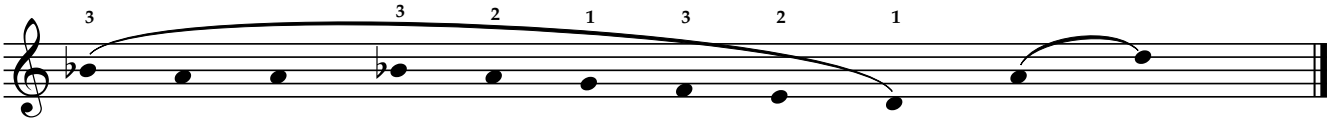

Hij gaat maar al- leen wij bij- ven hier. O- le!