Girl on Fire!!

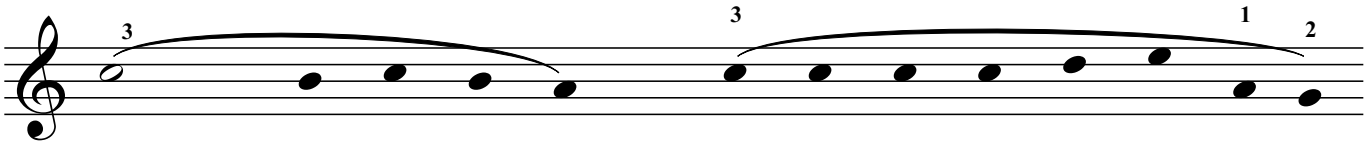

Oh she got both feet on the ground

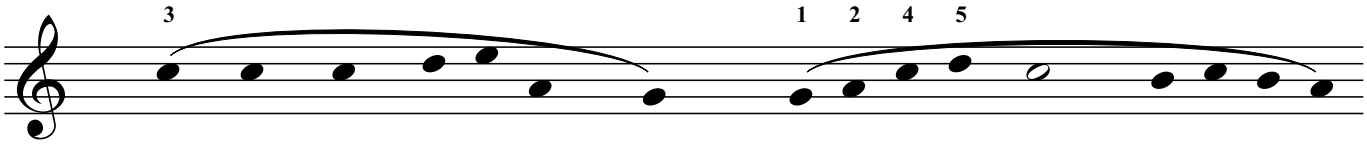

and she's burn - ing it down Oh

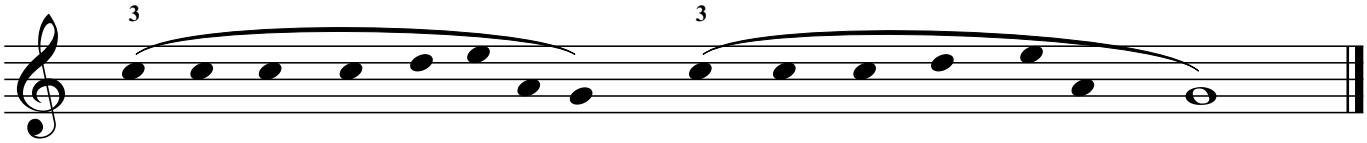

she got her head in the clouds and she's not beck - ing down