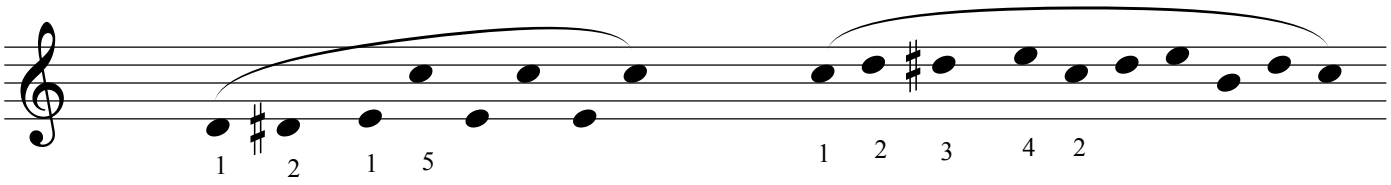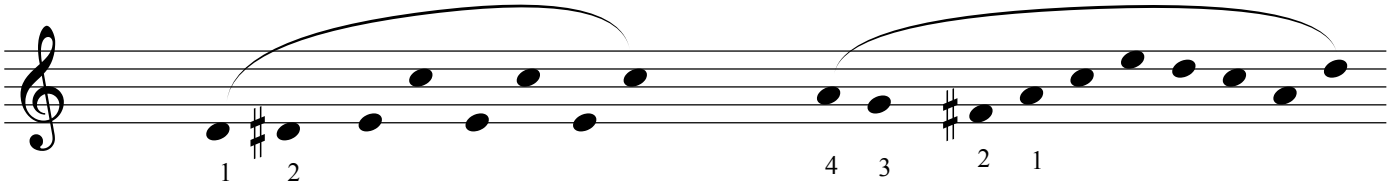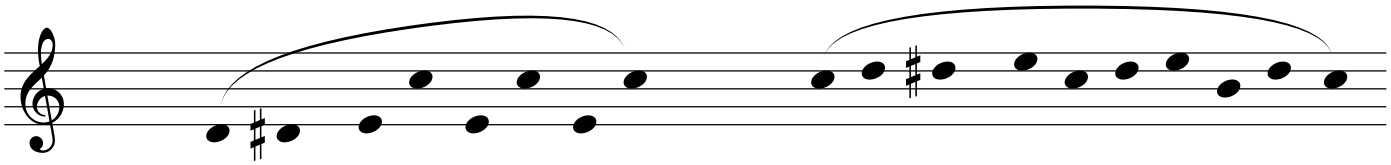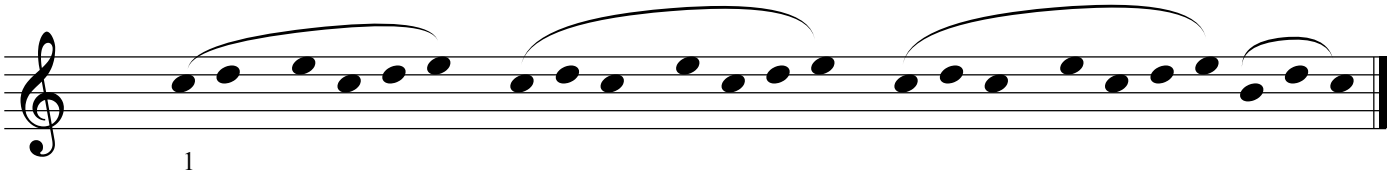The Entertainer